



CHERIE  
BERGER  
TEAM

February 2024

# Basking Ridge Market Insights

# Basking Ridge

FEBRUARY 2024

## Market Profile & Trends Overview

The table belows shows data & statistics for February 2024 (CM), and the percentage difference of these metrics compared to data from last month (LM), the last three months (L3M), the same month last year (PYM), the entire last year (LY), prior year (PY), year-to-date (YTD), and the prior year-to-date (PYTD).

		CM	LM	L3M	PYM	LY	PY	YTD	PYTD
Inventory	# OF PROPERTIES	32	52%	68%	-16%	12%	-32%	-	-
	MEDIAN PRICE	\$995,000	5%	12%	47%	10%	18%	-	-
	AVERAGE PRICE	\$1,226,543	-10%	-8%	45%	9%	26%	-	-
	PRICE PER SQFT	\$347	10%	6%	0%	6%	7%	-	-
	MONTHS OF SUPPLY	2.5	99%	140%	17%	-73%	65%	-	-
New Listings	# OF PROPERTIES	29	32%	55%	-15%	2%	-27%	51	-21.5%
	MEDIAN PRICE	\$879,000	13%	27%	57%	13%	27%	\$850,000	33.0%
	AVERAGE PRICE	\$1,036,578	2%	18%	35%	15%	31%	\$1,029,669	37.1%
	PRICE PER SQFT	\$356	10%	13%	9%	10%	14%	\$342	13.2%
Sales	# OF PROPERTIES	13	-24%	-30%	-28%	-51%	-62%	30	-38.8%
	MEDIAN PRICE	\$630,500	-14%	-16%	0%	-16%	-8%	\$681,750	-3.3%
	AVERAGE PRICE	\$759,500	-12%	-11%	7%	-12%	0%	\$820,226	10.0%
	PRICE PER SQFT	\$316	-9%	-9%	7%	-6%	3%	\$331	7.8%
	SALE-TO-LIST RATIO	106.1%	0.3%	0%	6.1%	2.1%	3.4%	105.9%	4.7%

© 2024. Based on information from Garden State MLS, LLC for the period of January 2018 through February 2024. Due to MLS reporting methods and allowable reporting policy, this data is only informational and may not be completely accurate. Data maintained by the MLS may not reflect all real estate activity in the market.

# Basking Ridge

FEBRUARY 2024

## Property Sales

There were 13 sales in February 2024, a change of -28% from 18 in February 2023 and -24% from the 17 sales last month. Compared to February 2022 and 2023, sales were at their lowest level. There have been 30 year-to-date (YTD) sales, which is -38.8% lower than last year's year-to-date sales of 49.

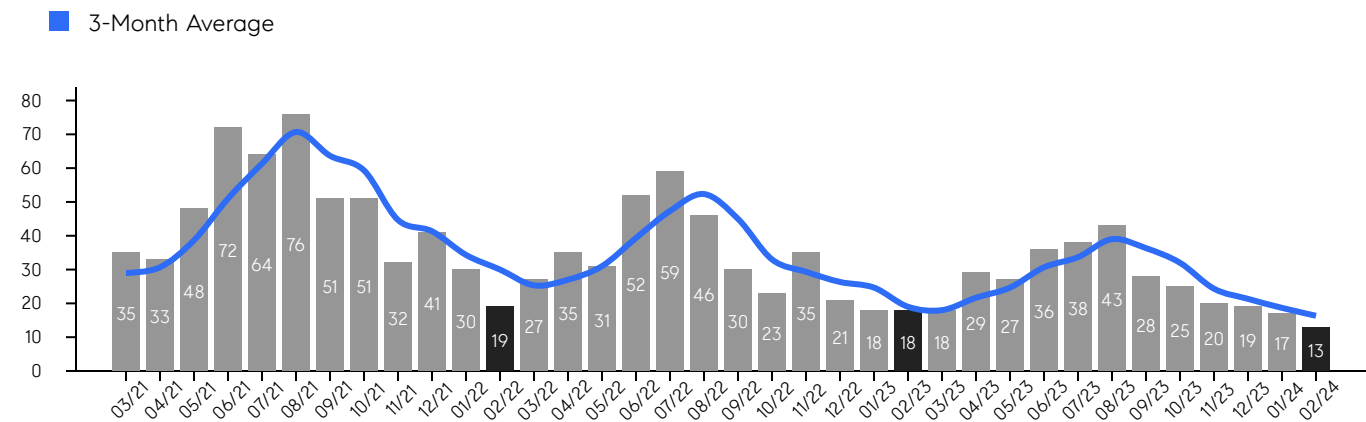

## Property Prices

The median sales price in February 2024 was \$630,500, a change of 0% from \$627,500 in February 2023, and a change of -14% from \$733,000 last month. The average sales price in February 2024 was \$759,500, a change of 7% from \$712,222 in February 2023, and a change of -12% from \$866,664 last month, and was mid level compared to 2023 and 2022.

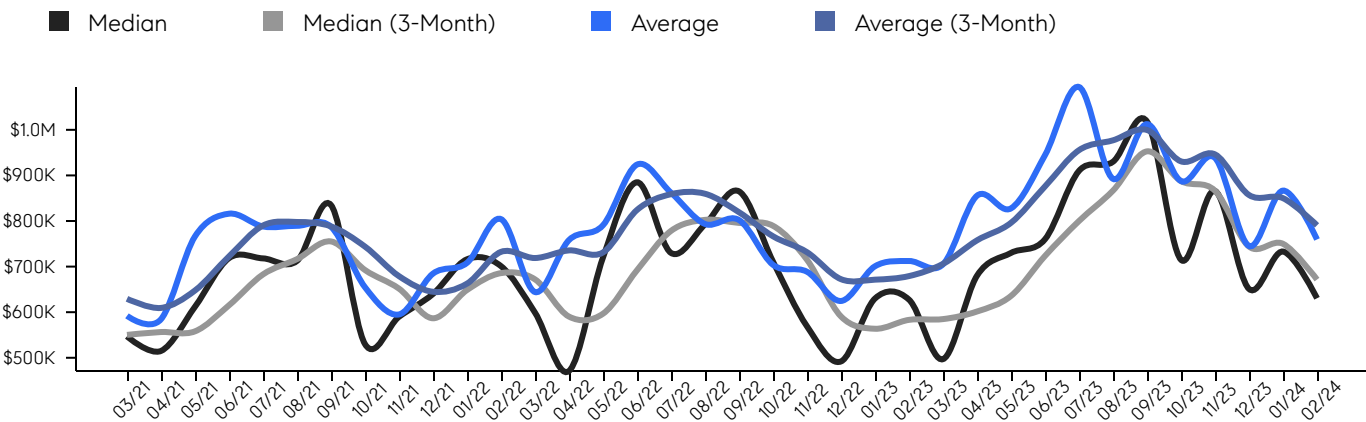

© 2024. Based on information from Garden State MLS, LLC for the period of January 2018 through February 2024. Due to MLS reporting methods and allowable reporting policy, this data is only informational and may not be completely accurate. Data maintained by the MLS may not reflect all real estate activity in the market.

# Basking Ridge

FEBRUARY 2024

## Inventory & MSI

The total inventory of properties available for sale as of February 2024 was 32, a difference of 52% from - last month, and -16% from 38 in February 2023, and was at its lowest level compared to 2023 and 2022. The months of supply inventory (MSI) was at 2.5 months, a similar level compared to 2023 and 2022. A comparatively lower MSI benefits sellers, while a higher MSI benefits buyers.

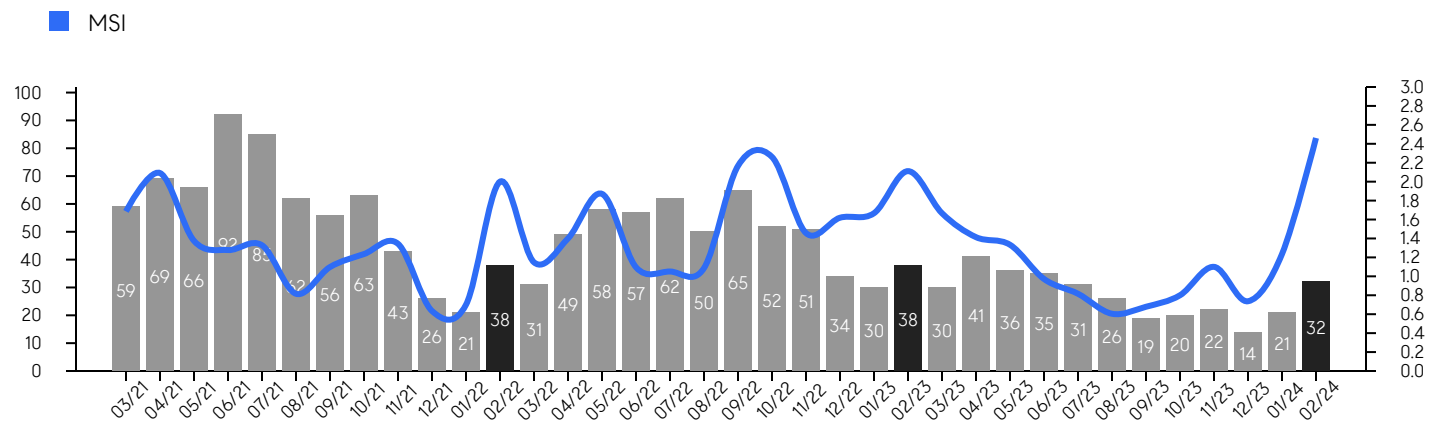

## Market Time

The average days on market (DOM) shows the number of days the average property is on the market before selling. An upward trend tends to indicate a move towards a buyer's market, while a downward trend tends to indicate a move to a seller's market. The DOM for February 2024 was 15, a change of -32% from 22 days last month, and -73% from 55 days in February 2023, and was at its lowest level compared to 2023 and 2022.

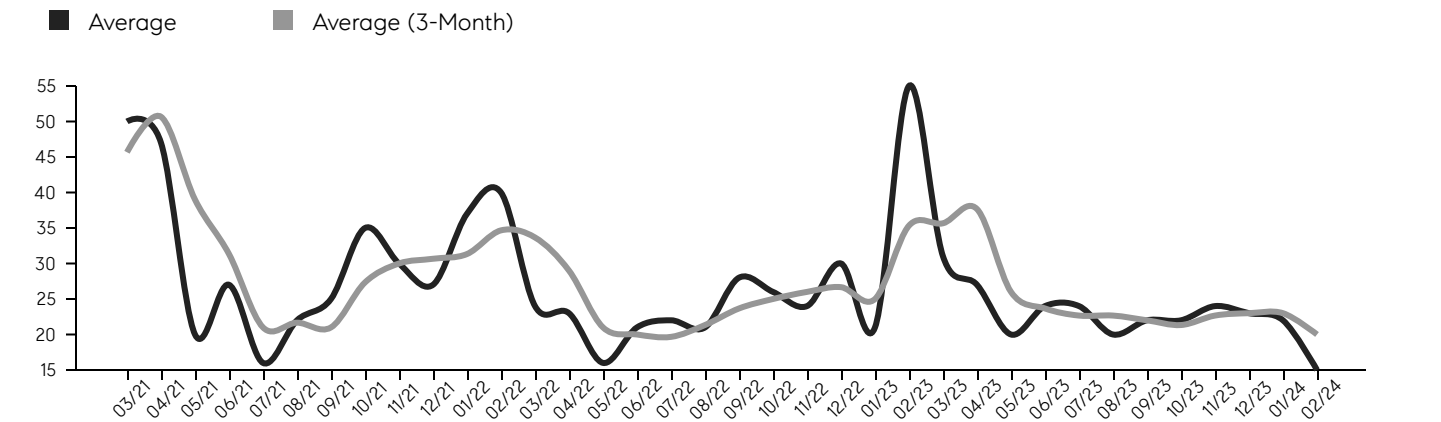

© 2024. Based on information from Garden State MLS, LLC for the period of January 2018 through February 2024. Due to MLS reporting methods and allowable reporting policy, this data is only informational and may not be completely accurate. Data maintained by the MLS may not reflect all real estate activity in the market.

# Basking Ridge

FEBRUARY 2024

## Selling Price Per Square Foot

The selling price per square foot (PPSF) is a great indicator for the direction of property values. Since median & average sales prices can be impacted by the "mix" of high or low end properties in the market, the selling price per square foot is a more normalized indicator on the direction of property values.

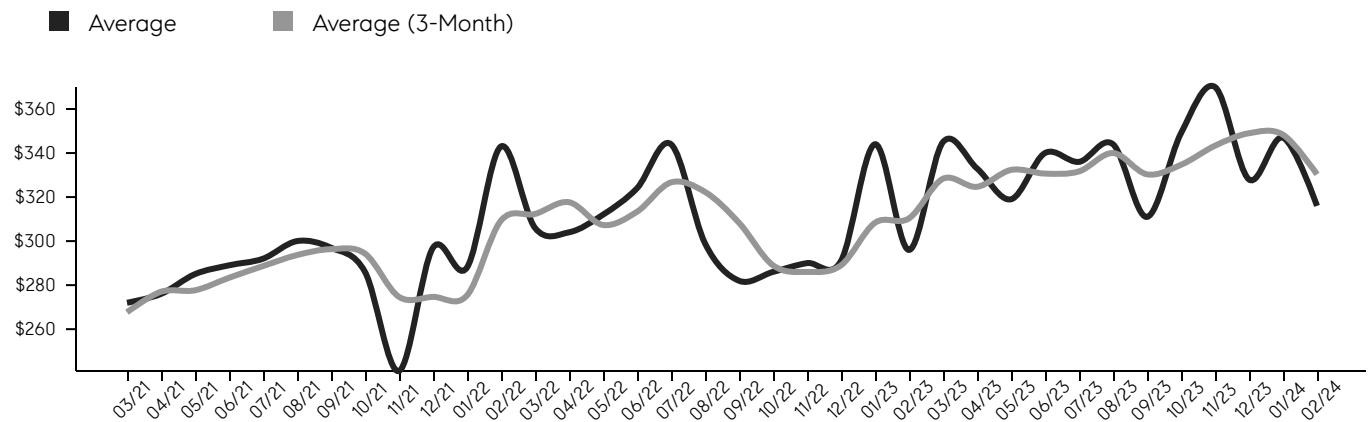

## Selling Price vs. Listing Price

The selling price vs. listing price reveals the average amount that sellers are agreeing to come down from their list price. The lower the ratio is below 100%, the more of a buyer's market exists, while a ratio at or above 100% indicates more of a seller's market. The February 2024 selling price vs. listing price ratio was 106.1%, compared to 105.7% last month, and 100.0% in February 2023.

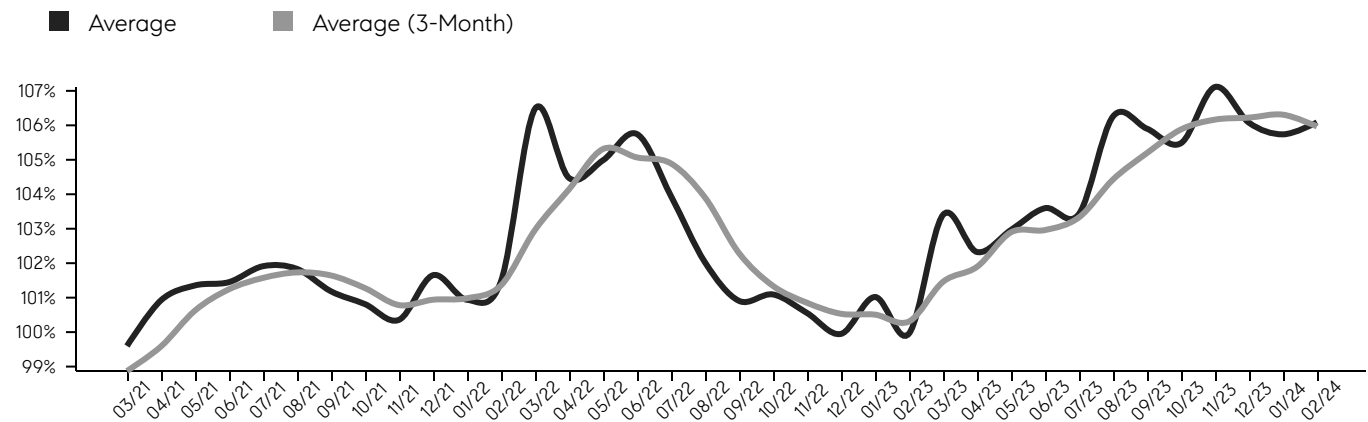

© 2024. Based on information from Garden State MLS, LLC for the period of January 2018 through February 2024. Due to MLS reporting methods and allowable reporting policy, this data is only informational and may not be completely accurate. Data maintained by the MLS may not reflect all real estate activity in the market.

# Basking Ridge

FEBRUARY 2024

## Inventory, New Listings & Sales

This last view of the market combines monthly inventory of properties for sale along with new listings and sales. The graph shows the basic annual seasonality of the market, as well as the relationship between these items. The number of new listings in February 2024 was 29, a change of 32% from 22 last month and -15% from 34 in February 2023.

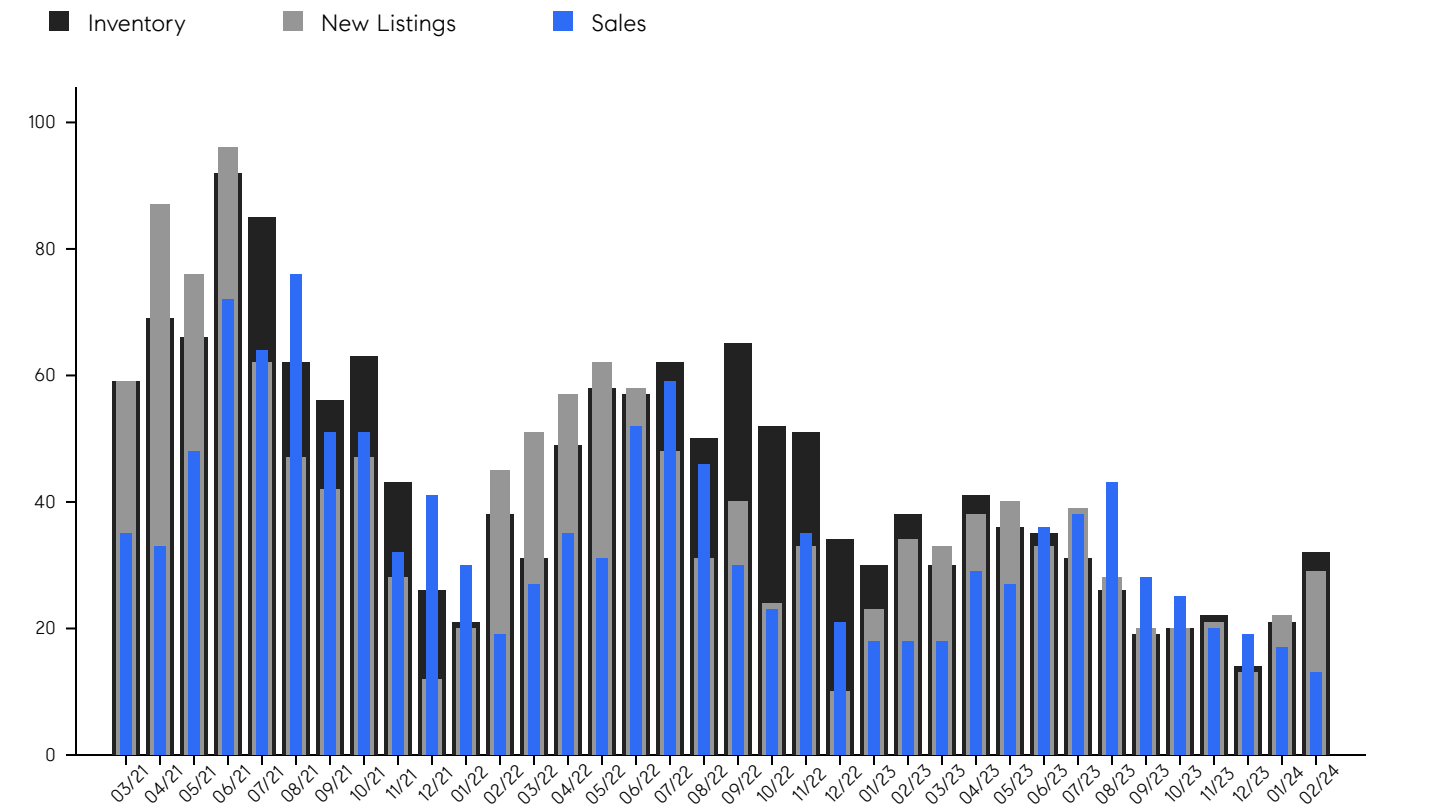

© 2024. Based on information from Garden State MLS, LLC for the period of January 2018 through February 2024. Due to MLS reporting methods and allowable reporting policy, this data is only informational and may not be completely accurate. Data maintained by the MLS may not reflect all real estate activity in the market.

# Basking Ridge

FEBRUARY 2024

MONTH	# OF SALES	3-MO AVG	MEDIAN SALE PRICE	3-MO AVG	AVERAGE SALE PRICE	3-MO AVG	DAYS ON MARKET	3-MO AVG	AVERAGE PPSF	3-MO AVG	SALE /LIST	3-MO AVG	INV	NEW LISTINGS	MSI
Feb '24	13	16	\$630K	\$672K	\$759K	\$790K	15	20	\$316	\$330	106.1%	106.0%	32	29	2.5
Jan '24	17	19	\$733K	\$750K	\$866K	\$850K	22	23	\$347	\$348	105.7%	106.3%	21	22	1.2
Dec '23	19	21	\$651K	\$744K	\$745K	\$857K	23	23	\$328	\$349	106.1%	106.2%	14	13	0.7
Nov '23	20	24	\$866K	\$866K	\$938K	\$946K	24	23	\$370	\$343	107.1%	106.2%	22	21	1.1
Oct '23	25	32	\$715K	\$888K	\$887K	\$931K	22	21	\$349	\$335	105.5%	105.9%	20	20	0.8
Sep '23	28	36	\$1.0M	\$953K	\$1.0M	\$1M	22	22	\$311	\$330	105.9%	105.2%	19	20	0.7
Aug '23	43	39	\$930K	\$867K	\$892K	\$977K	20	23	\$344	\$340	106.3%	104.4%	26	28	0.6
Jul '23	38	34	\$910K	\$800K	\$1.0M	\$955K	24	23	\$336	\$332	103.4%	103.3%	31	39	0.8
Jun '23	36	31	\$760K	\$723K	\$944K	\$876K	24	24	\$340	\$331	103.6%	103.0%	35	33	1.0
May '23	27	25	\$730K	\$636K	\$827K	\$796K	20	26	\$319	\$332	103.0%	102.9%	36	40	1.3
Apr '23	29	22	\$680K	\$602K	\$855K	\$758K	27	38	\$333	\$325	102.3%	101.9%	41	38	1.4
Mar '23	18	18	\$497K	\$585K	\$705K	\$706K	31	36	\$345	\$328	103.4%	101.5%	30	33	1.7
Feb '23	18	19	\$627K	\$583K	\$712K	\$679K	55	35	\$296	\$310	100.0%	100.3%	38	34	2.1
Jan '23	18	25	\$630K	\$564K	\$700K	\$671K	21	25	\$344	\$308	101.0%	100.5%	30	23	1.7
Dec '22	21	26	\$492K	\$591K	\$624K	\$672K	30	27	\$291	\$289	99.9%	100.5%	34	10	1.6
Nov '22	35	29	\$569K	\$715K	\$688K	\$732K	24	26	\$290	\$286	100.6%	100.9%	51	33	1.5
Oct '22	23	33	\$711K	\$790K	\$703K	\$767K	26	25	\$286	\$289	101.1%	101.3%	52	24	2.3
Sep '22	30	45	\$865K	\$796K	\$802K	\$819K	28	24	\$282	\$308	100.9%	102.3%	65	40	2.2
Aug '22	46	52	\$792K	\$802K	\$793K	\$860K	21	21	\$299	\$322	102.0%	103.9%	50	31	1.1
Jul '22	59	47	\$730K	\$778K	\$862K	\$859K	22	20	\$344	\$327	103.9%	104.9%	62	48	1.1
Jun '22	52	39	\$884K	\$692K	\$923K	\$824K	21	20	\$324	\$313	105.7%	105.1%	57	58	1.1
May '22	31	31	\$720K	\$597K	\$790K	\$731K	16	21	\$312	\$307	105.0%	105.3%	58	62	1.9
Apr '22	35	27	\$471K	\$590K	\$758K	\$736K	23	29	\$304	\$318	104.5%	104.1%	49	57	1.4
Mar '22	27	25	\$599K	\$672K	\$644K	\$719K	24	34	\$306	\$312	106.5%	103.0%	31	51	1.1
Feb '22	19	30	\$701K	\$686K	\$804K	\$732K	40	35	\$343	\$309	101.5%	101.4%	38	45	2.0
Jan '22	30	34	\$716K	\$649K	\$708K	\$663K	37	31	\$288	\$275	100.9%	101.0%	21	20	0.7
Dec '21	41	41	\$640K	\$587K	\$684K	\$645K	27	31	\$297	\$275	101.7%	100.9%	26	12	0.6
Nov '21	32	45	\$589K	\$652K	\$595K	\$679K	30	30	\$241	\$275	100.4%	100.8%	43	28	1.3
Oct '21	51	59	\$530K	\$693K	\$654K	\$744K	35	27	\$286	\$294	100.8%	101.3%	63	47	1.2
Sep '21	51	64	\$835K	\$755K	\$787K	\$788K	25	21	\$297	\$296	101.2%	101.6%	56	42	1.1
Aug '21	76	71	\$712K	\$716K	\$789K	\$798K	22	22	\$300	\$294	101.8%	101.7%	62	47	0.8
Jul '21	64	61	\$718K	\$683K	\$787K	\$790K	16	21	\$292	\$289	101.9%	101.6%	85	62	1.3
Jun '21	72	51	\$718K	\$615K	\$816K	\$722K	27	31	\$289	\$283	101.5%	101.2%	92	96	1.3
May '21	48	39	\$612K	\$558K	\$766K	\$648K	20	39	\$285	\$278	101.4%	100.6%	66	76	1.4
Apr '21	33	31	\$515K	\$557K	\$584K	\$609K	47	51	\$276	\$277	100.9%	99.6%	69	87	2.1
Mar '21	35	29	\$547K	\$550K	\$592K	\$629K	50	46	\$272	\$268	99.6%	98.9%	59	59	1.7

© 2024. Based on information from Garden State MLS, LLC for the period of January 2018 through February 2024. Due to MLS reporting methods and allowable reporting policy, this data is only informational and may not be completely accurate. Data maintained by the MLS may not reflect all real estate activity in the market.



CHERIE  
BERGER  
TEAM



**Cherie Berger**

cherie.berger@compass.com

M: 908.410.0931



**Steven Berger**

steven.berger@compass.com

M: 908.256.0307



**Ashley Berger-Freitas**

ashley.freitas@compass.com

M: 908.432.9818



**Karla Gary**

karla.gary@compass.com

M: 908.285.3813

Compass makes no representations or warranties, express or implied, with respect to future market conditions or prices of residential product at the time the subject property or any competitive property is complete and ready for occupancy or with respect to any report, study, finding, recommendation or other information provided by Compass herein. Moreover, no warranty, express or implied, is made or should be assumed regarding the accuracy, adequacy, completeness, legality, reliability, merchantability or fitness for a particular purpose of any information, in part or whole, contained herein. All material is presented with the understanding that Compass shall not be deemed to provide legal, accounting or other professional services. This is not intended to solicit the purchase or sale of any property. Any and all such warranties are hereby expressly disclaimed. Equal Housing Opportunity.

© Compass. All Rights Reserved. This information may not be copied, used or distributed without Compass' consent.